



Glasgow Outreach Service

Unit 15, 74 Firhill Road,
Glasgow, G20 7BA.
07824486760

About Aspire Outreach

- Aspire Outreach is a Care at home service. Staff support people within their own home, specialise in mental health, addictions and tenancy sustainment and support those with mental health issues.
- Support can be offered on a short term intervention or Self Directed Support basis.
- Supported individuals work with an experienced key worker as part of a self managed team. Support can be provided 24/7.

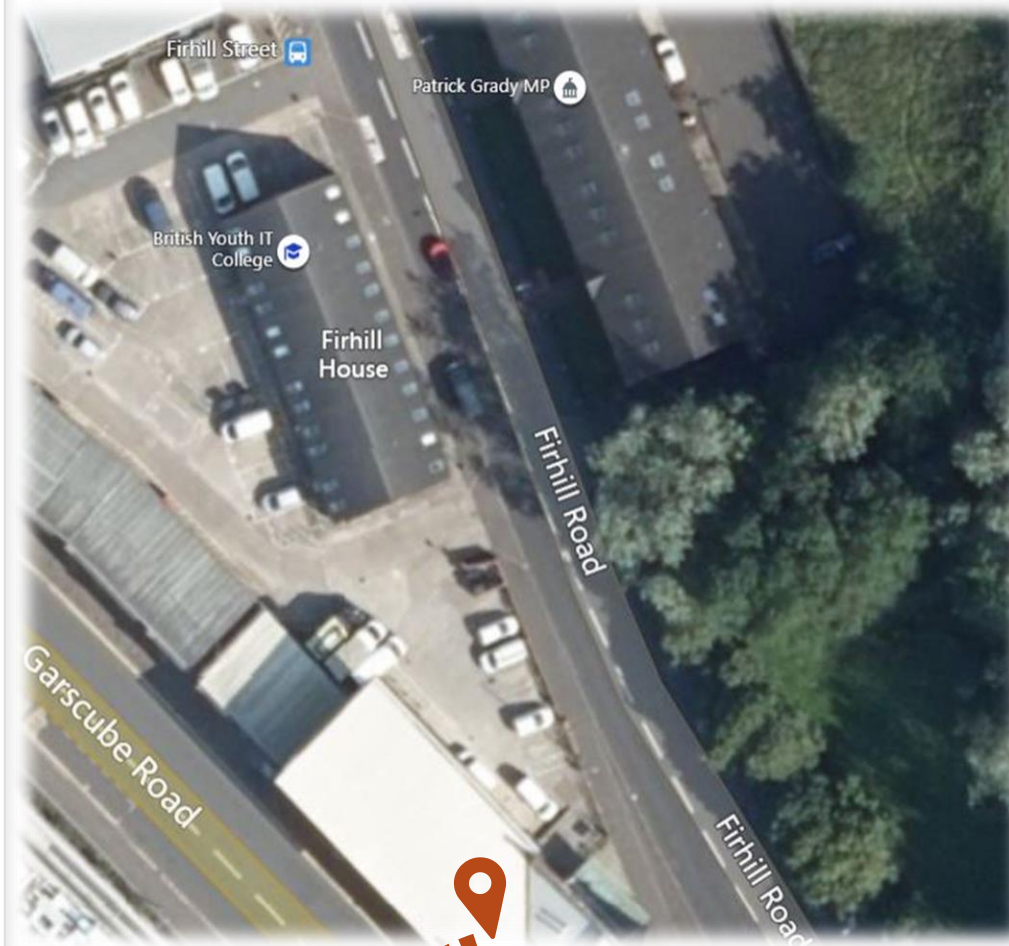

What is Care at home?

At Aspire Outreach we support and empower people to develop their existing skills and increase their confidence and self-esteem and be able to live as independent a life as possible. Our service provides support packages to people who require support with:

- Tenancy sustainment.
- Risk of homelessness.
- Addiction issues.
- Mental health issues.
- Managing and budgeting money.
- Integration into community.
- Being involved in different activities.
- Boosting confidence and self-esteem.

What does support mean/types of support?

We can provide anything from a few hours one day per week to daily support.

Our service can be what someone needs to increase their confidence in themselves in order to sustain their home and not end up losing their wee safe space and back in homelessness accommodation.

We provide support via 12 week STI (Short-term intervention) with funding from the local authority or via an SDS (self-directed support) budget for longer term packages.



Referrals Process

Each referral for Aspire Outreach must go through Social Work, Care Managers, Addiction Services or through the Glasgow Framework and by completing Glasgow Outreach Referral Form.



Glasgow Outreach Referral Form	
Name of Referrer	
Contact Number & E-mail	
Job Title & Service	
Date of Referral	
Name and DOB of Person Being Referred	
Contact Details of Person Being Referred	
Address of Person Being Referred (including Postcode)	
What support is required?	
When will this support be required from?	
How long will support be needed? (<u>12 week STI package or longer?</u>)	
How many hours/days per week is support required?	
How many staff are required?	
Are male or female support workers required or is there no preference?	
How will this be funded? Local Authority (Framework Costs) or Privately Funded?	
Contact details for Funding?	